

1 COLUMBIA PLACE

SUITE 100

401 WEST A STREET SAN DIEGO CA 92101
 LANDMARK DOWNTOWN
 CLASS A OFFICE BUILDING
 27 STORIES TOTALING 556,750 SF

AS-BUILT

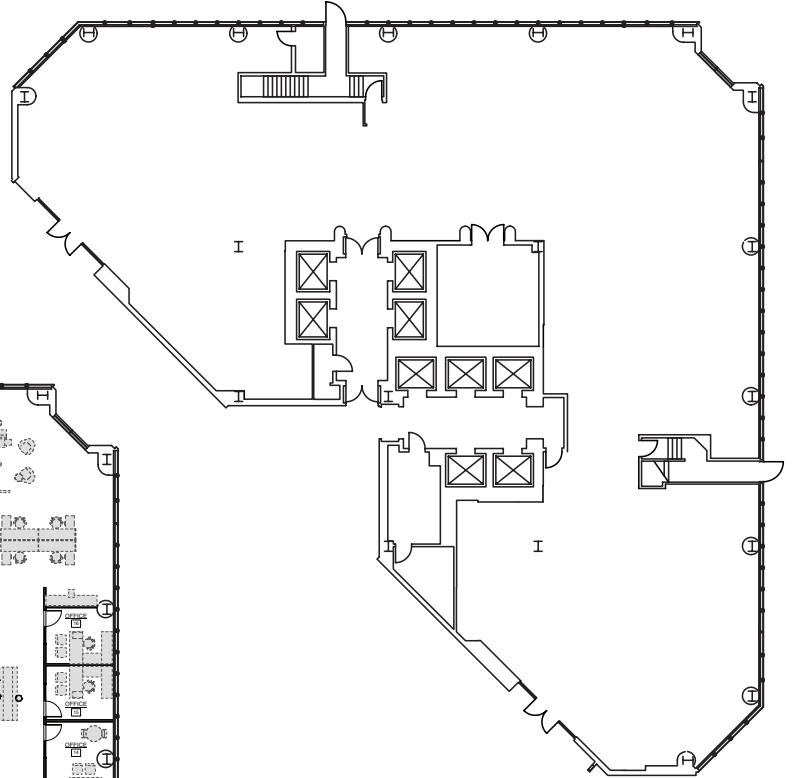

HYPOTHETICAL LAYOUT

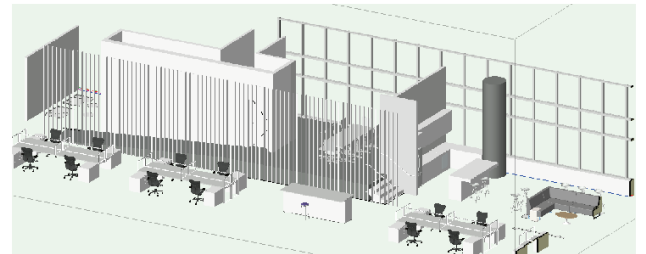
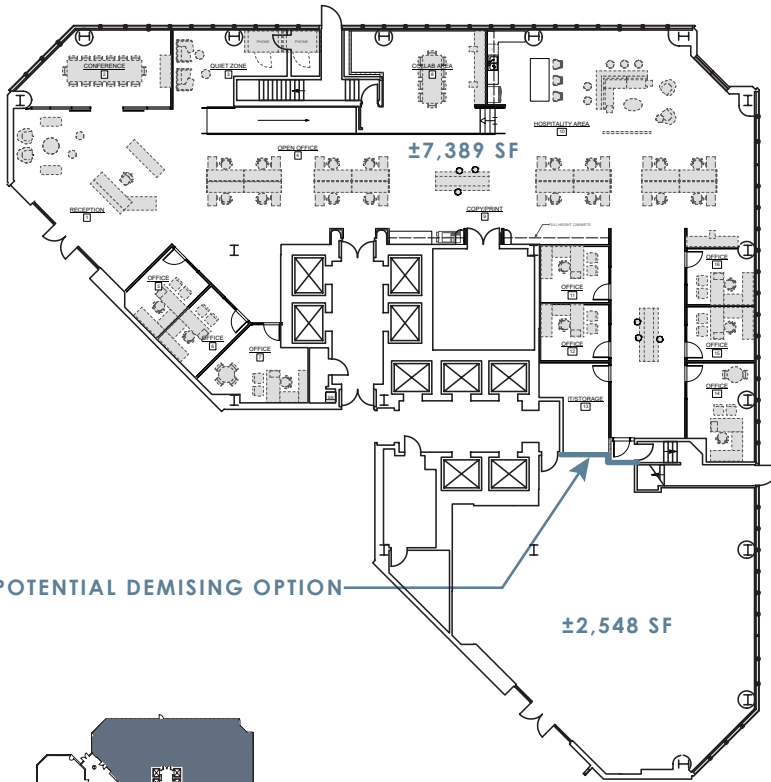

SUITE	100
RSF	11,690
VIEW	North/East
STATUS	Vacant

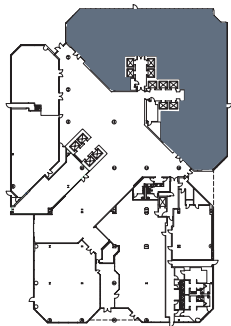

For additional information:



Richard Gonor
 858.410.1243
 richard.gonor@am.jll.com

Bess Wakeman
 858.410.1245
 bess.wakeman@am.jll.com

Brandt Riedman
 858.410.1247
 brandt.riedman@am.jll.com

Owned & professionally managed by:

